BITSOFT
Excelenta prin flexibilitate

Procedura Schimbare Data/Ora imprimanta fiscala Opera/Fidelio/BellaVita

Opera

Fidelio

BellaVita

ATENTIE!

PENTRU A SCHIMBA ORA PE IMPRIMANTA FISCALA TREBUIE SA ASTEPTATI MINIM O ORA DE LA EMITEREA ULTIMULUI BON FISCAL SAU RAPORT Z. SCHIMBAREA OREI SE FACE INAINTE DE EMITEREA PRIMULUI BON FISCAL !!!

1. Se acceseaza Interfata Fiscala (Functii Fiscale):

Se introduce parola **3158926** si se acceseaza **Functii Administrator**

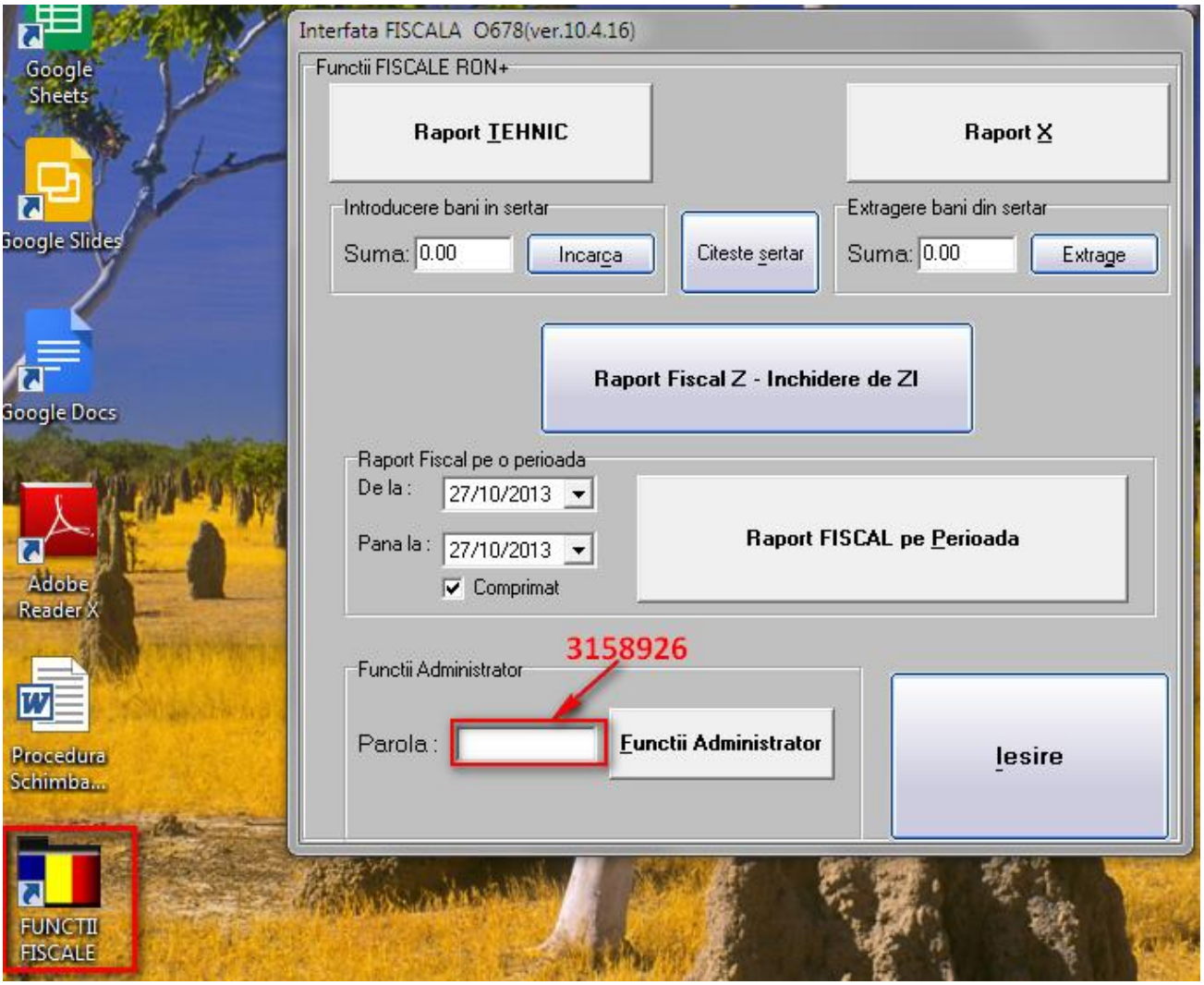

2. Verificam ora/data (in mod normal este preluata ora si data calculatorului) – daca sunt corecte apasam **Scrie Data si Ora**:

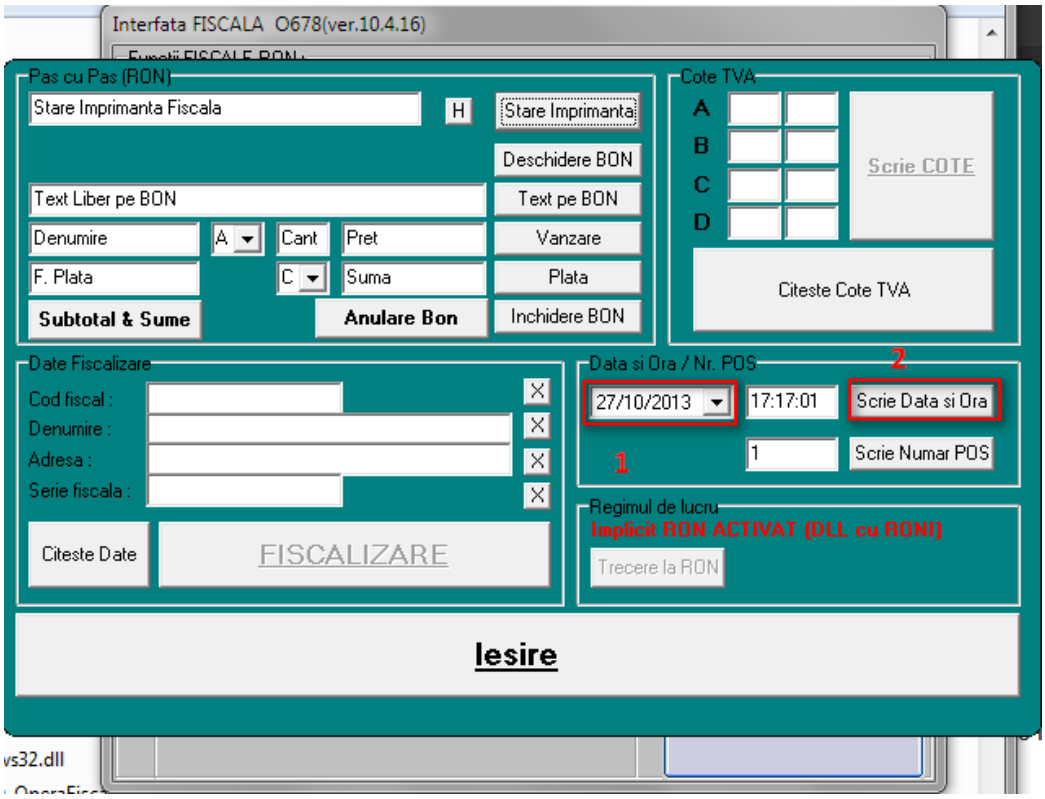

Imprimanta fiscala va elibera un mic bon cu noua data si ora.

3. Emitem un raport X si verificam data/ora imprimate pe acesta:

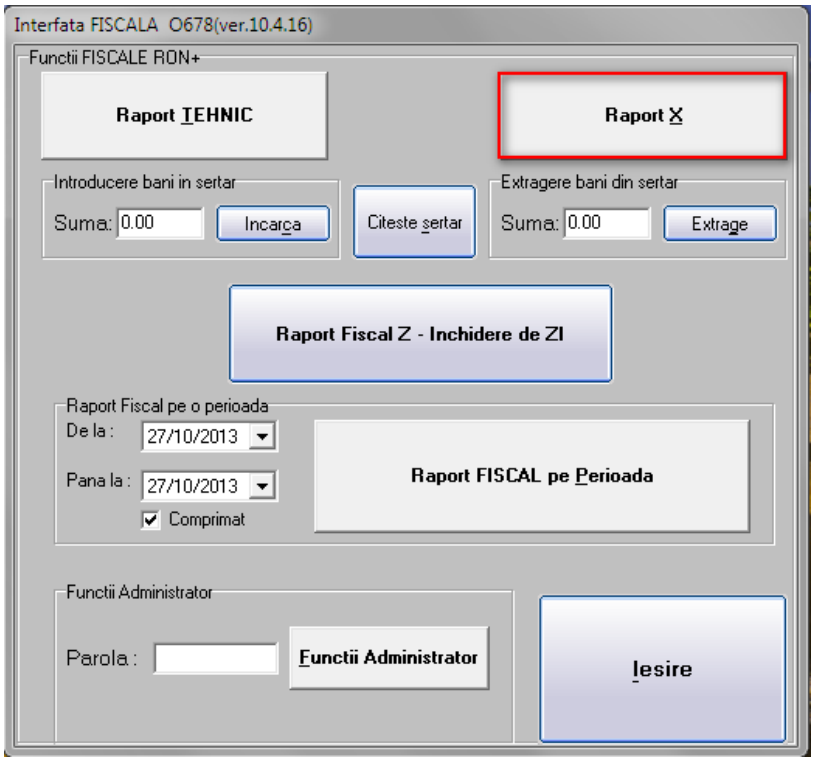

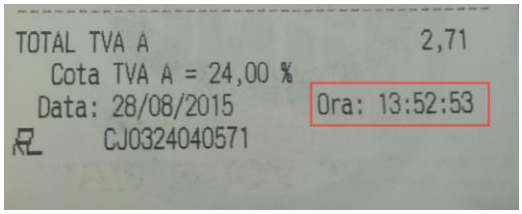

Pentru orice probleme sau nelamuriri intampinate in timpul acestei proceduri, apelati **linia noastra de suport** la: **Tel:** 031 005 00 00 **Email:** suport@bit-soft.ro